Short Piece 3
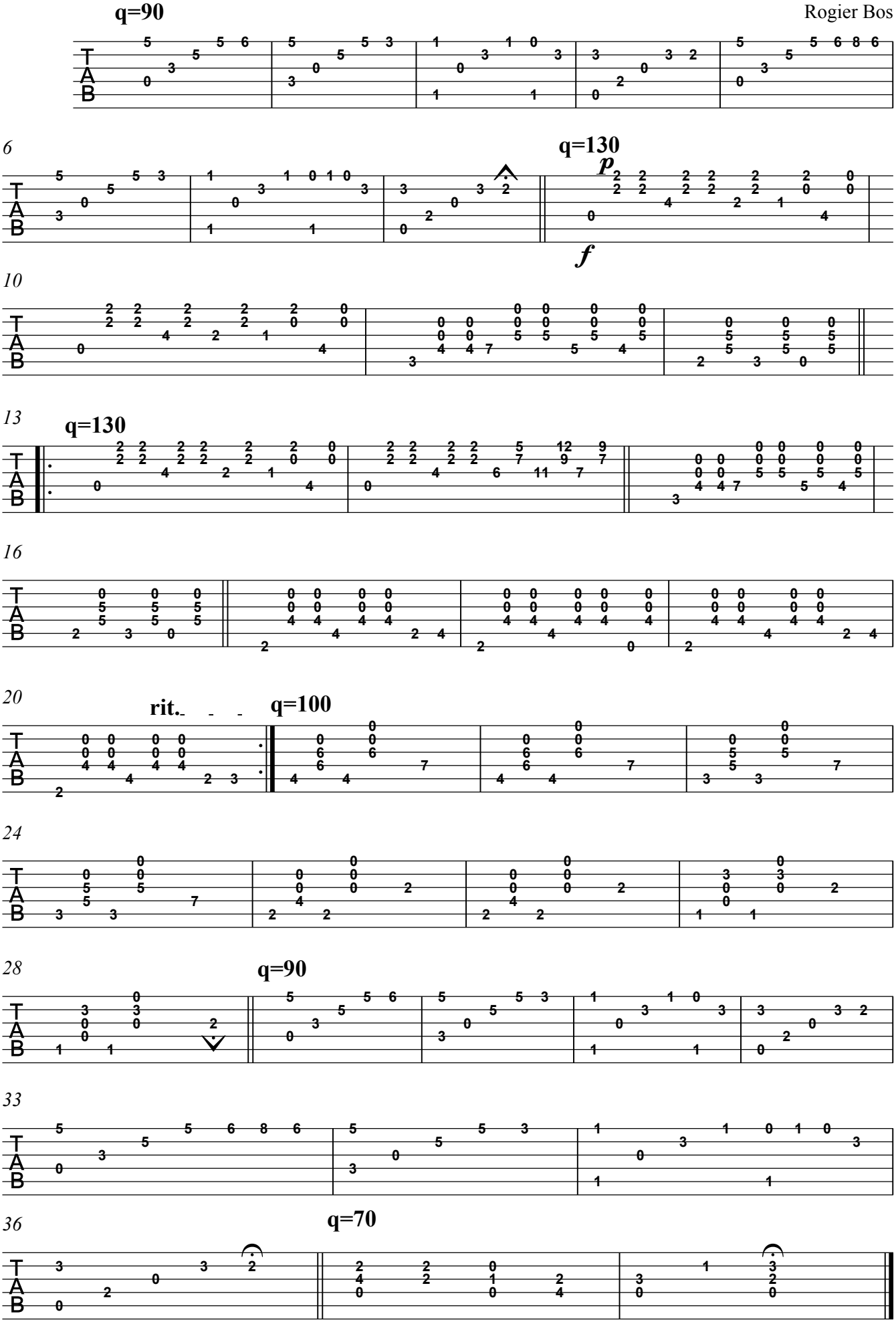
Rogier Bos